

FRONT ELEVATION

Total proposed
Pavement area
203.68 m²

4 1/2" THK RCC ROOF SLAB 1:2:4
WITH W. COURSE

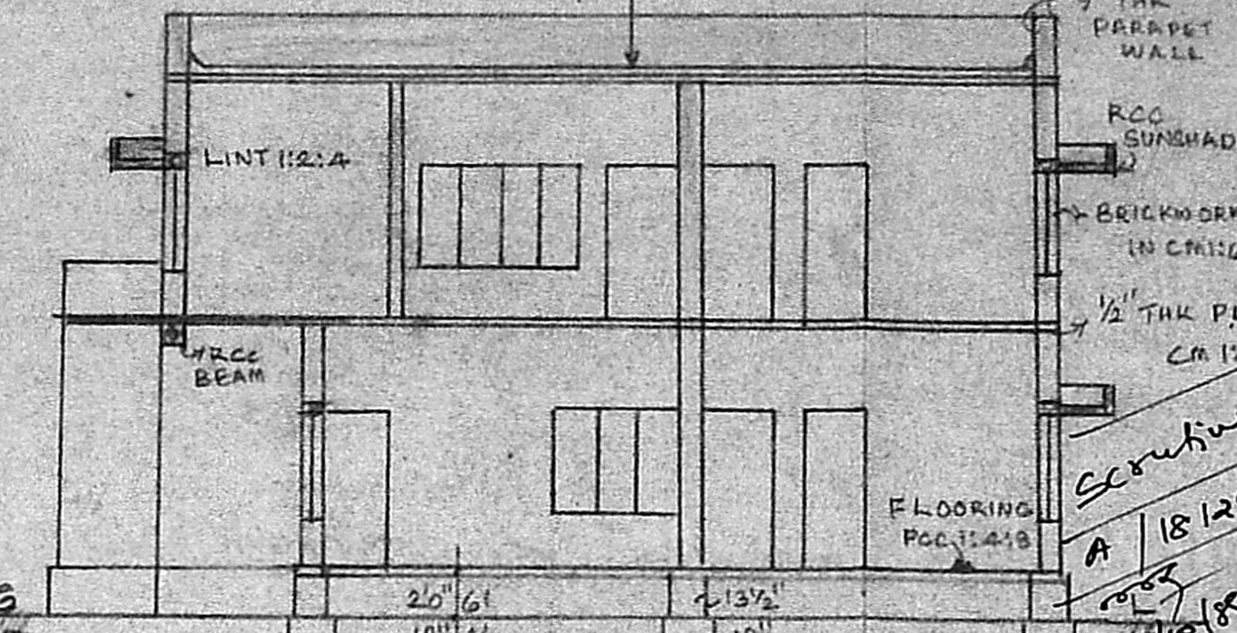

SECTION 'AB'

Planning Permit No. A/18/29/88
APPROVED
Subject to the conditions in
this office letter.
A/18/29/88 7/03/80
No. 123
cc C. R. Umairaj
FOR MEMBER SECRETARY
MADRAS METROPOLITAN
DEVELOPMENT AUTHORITY
No. 26/3/80

PLOT NO. 220
620' 1891

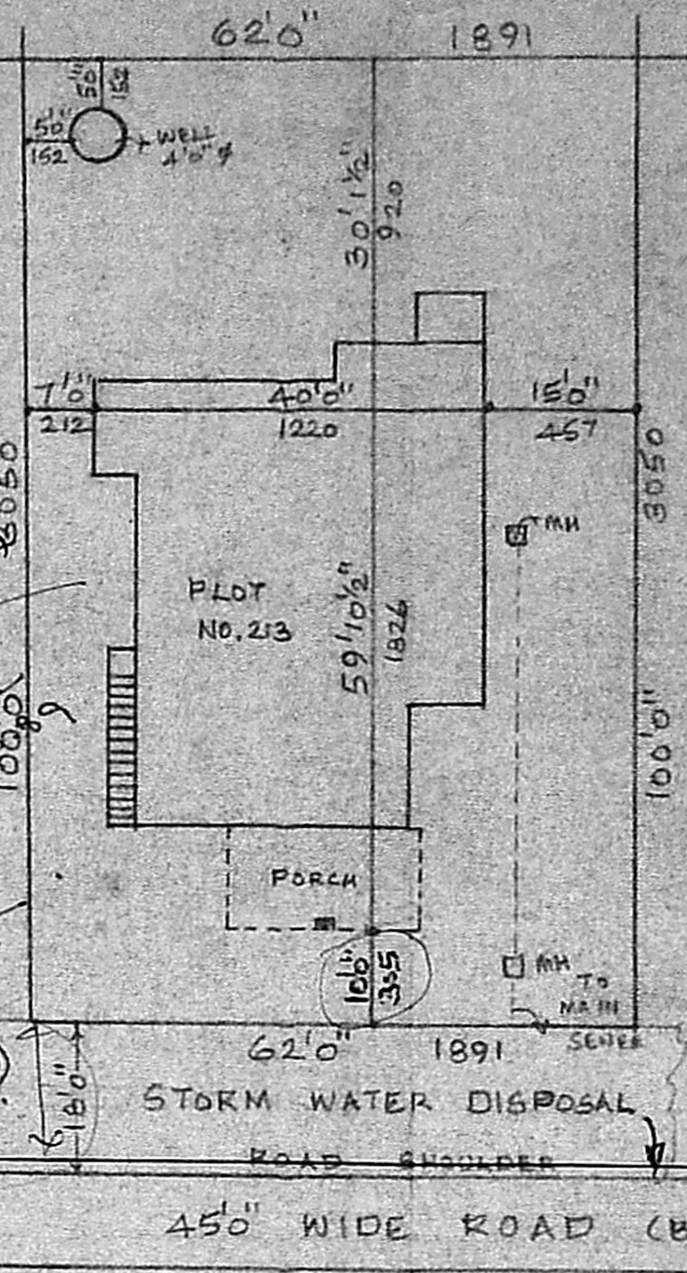

AREA	SQ. FT.	SQ. M.
PLOT EXISTING	6200	575.98
G.F. PLINTH	1713	159.17
PROPOSED		
F.F. PLINTH	1401	130.16

The Tamil Nadu Area Defence Officers
Co-operative Housing Society Ltd.
No. JJ 337 Nandambakkam, Madras-600 097

GOLF COURSE AREA
SITE PLAN
SCALE 1:200'

REFERENCE	FIN.	CMS	COLOUR INDEX
D	DOOR	36" X 66"	106 X 200
D ₁	DOOR	38" X 66"	91 X 200
D ₂	DOOR	26" X 66"	76 X 200
W	WINDOW	69" X 48"	266 X 122
W ₁	WINDOW	69" X 38"	206 X 91
W ₂	WINDOW	58" X 40"	152 X 122
W ₃	WINDOW	36" X 46"	106 X 122
W _A	WINDOW	48" X 46"	122 X 122
V	VENT	38" X 26"	91 X 61

PLOT COVERAGE 27%
P.S.I. 0.50

PROPOSED ADDITIONAL CONSTRUCTION
AT PLOT NO. 213, IN S. NO. 160 TO 168/1 OF S. NO. 16
NANDAMBAKKAM VILLAGE, NANDAMBAKKAM
TOWN PANCHAYAT, MADRAS.

SCALE 1:100

C. GANESAN.
LICENSED SURVEYOR
Abdur Municipality, Tambaram Municipality and
Andalur Municipal Township
169 KANDIYER STREET, MADRAS
MADRAS - 600 028. Phone: 432329

OWNER
Subramanya

LICENSED SURVEYOR

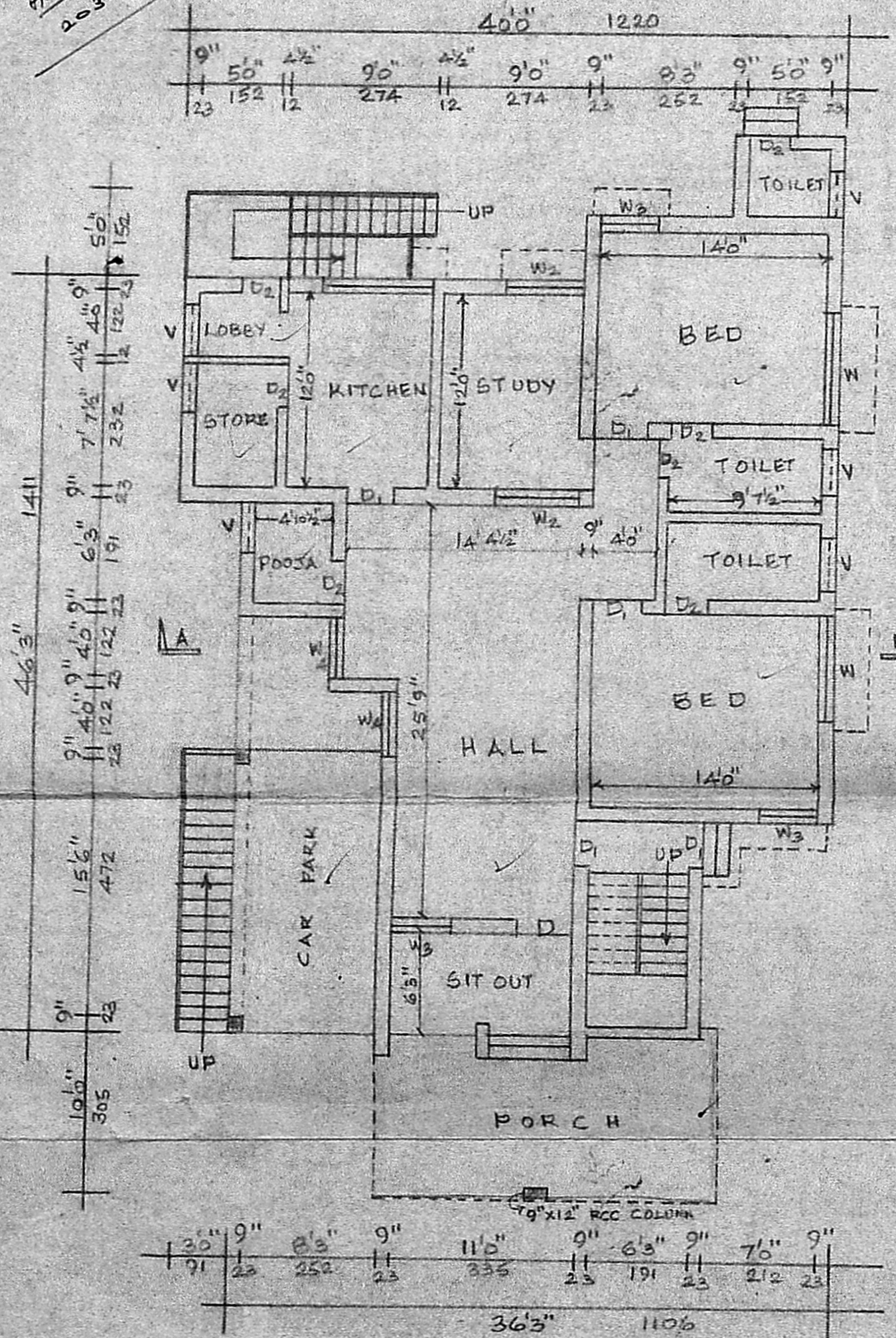

PLAN OF GROUND FLOOR

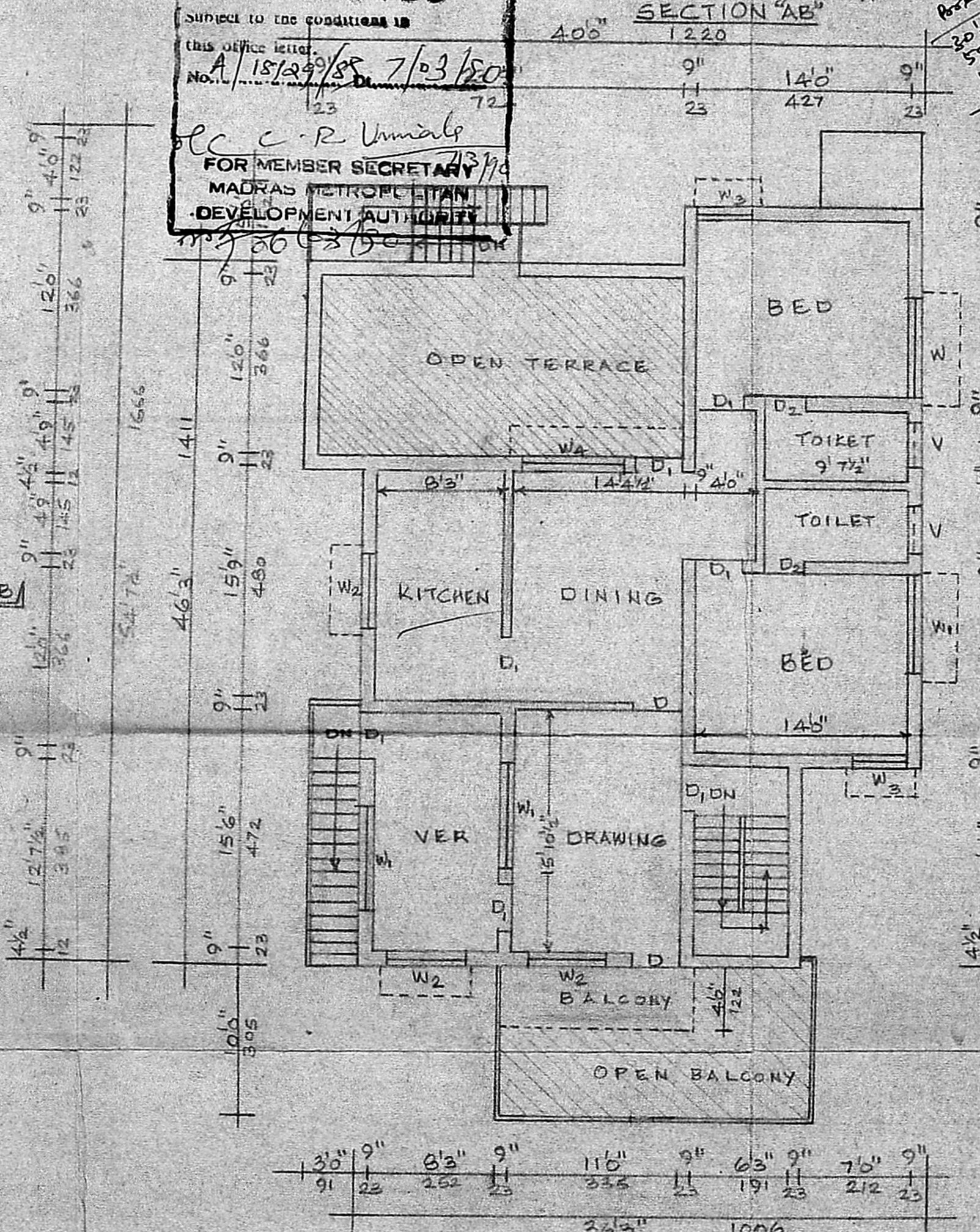

PLAN OF FIRST FLOOR

CGK/4-8-89